

SP1 = **OAKFIELD ROAD CLOSED**  
**NO THROUGH ROUTE FOR THROUGH ROUTE**  
**FOLLOW DIVERSION**  
 1050 x 750 X 4

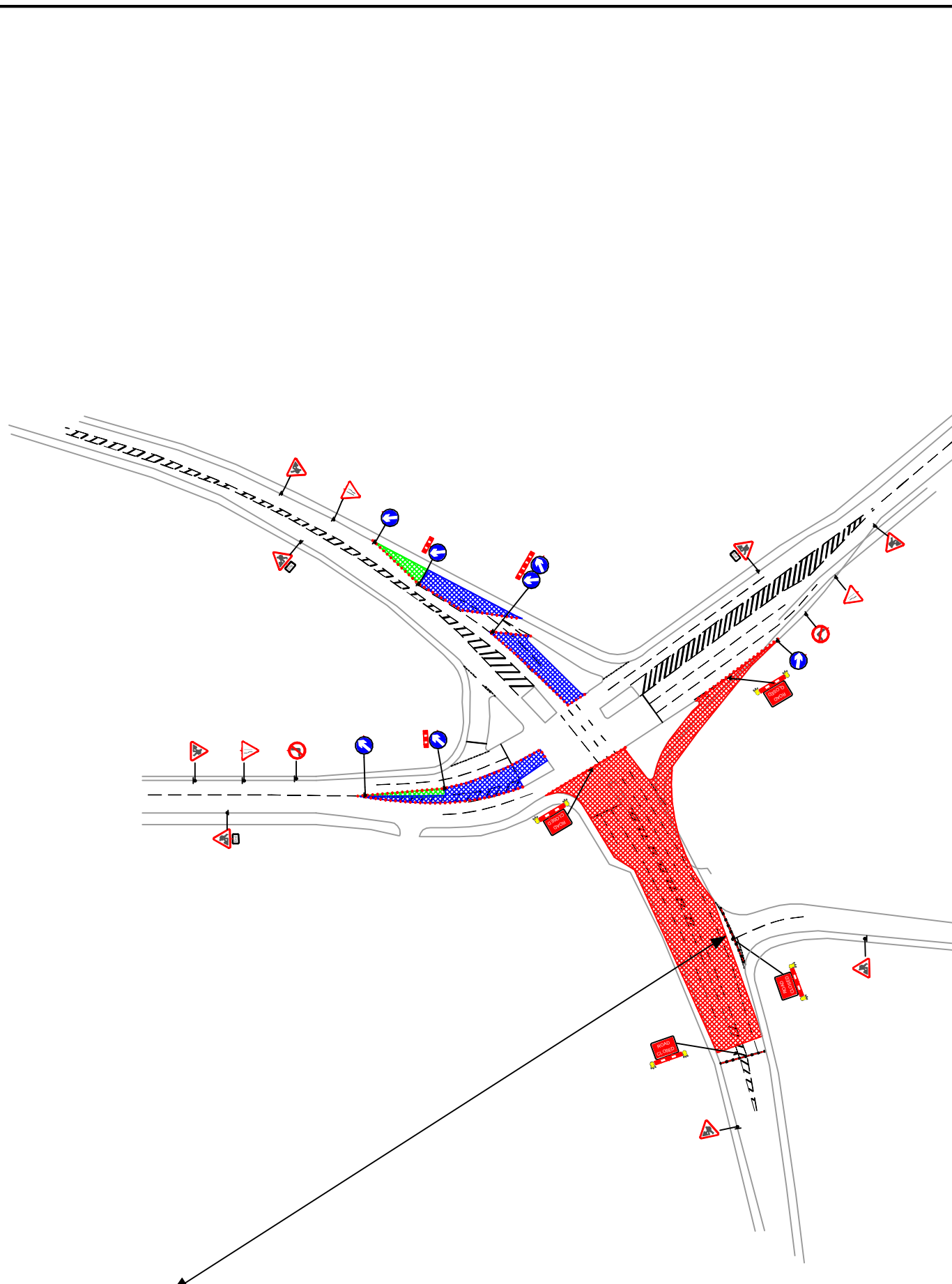
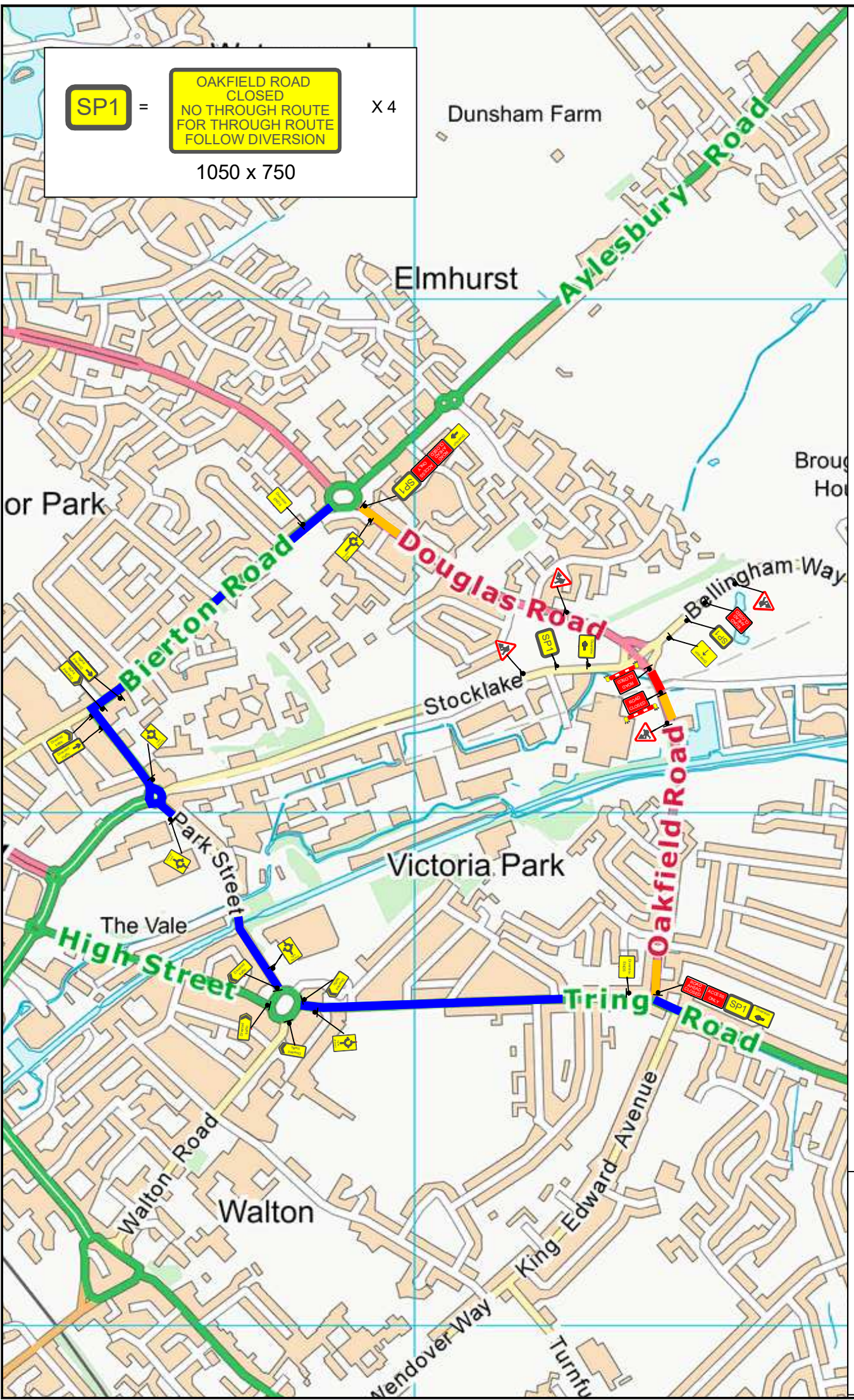

**TRAFFIC MANAGEMENT NOTES:**  
 1) All temporary traffic management shall be in accordance with Chapter 8 of the Traffic Signs Manual 2009.  
 2) All temporary traffic management shall be in accordance with the Traffic Signs (Amendment) (No.2) Regulations and General Directions 2016.  
 3) All temporary traffic management shall conform to the Safety at Street Works and Road Works, A Code of Practice.  
 4) All temporary traffic management signs should be located 450mm min from the kerb face.  
 5) All temporary traffic management sign locations are indicative and are subject to on site approval from the Engineer.

Key	
	Traffic sign
	Traffic cone/cylinder
	No waiting cone
	Pedestrian barrier
	Road closure
	Diversion route
	Access Only

Checked by: STEVEN FROST  
 Customer:  
 Job Reference:  
 Location: DOUGLAS ROAD, AYLESBURY, HP20 1BH.  
 Date: 11/09/19  
 Description: ROAD CLOSURE + DIVERSION  
 Scale: NTS

Amberon Ltd  
 Tel: 0845 371 5050

Produced By: TOM HOWARD  
 Drawing Ref: PLA/022692/TH/01  
This Drawing is subject to Copyright and remains the property of Amberon Ltd.

**ACCESS TO BE MAINTAINED BY GATEMAN**

